

National Board presents...

TAU
SIGMA
PHI
NATIONAL

Annual Report

2021/2022

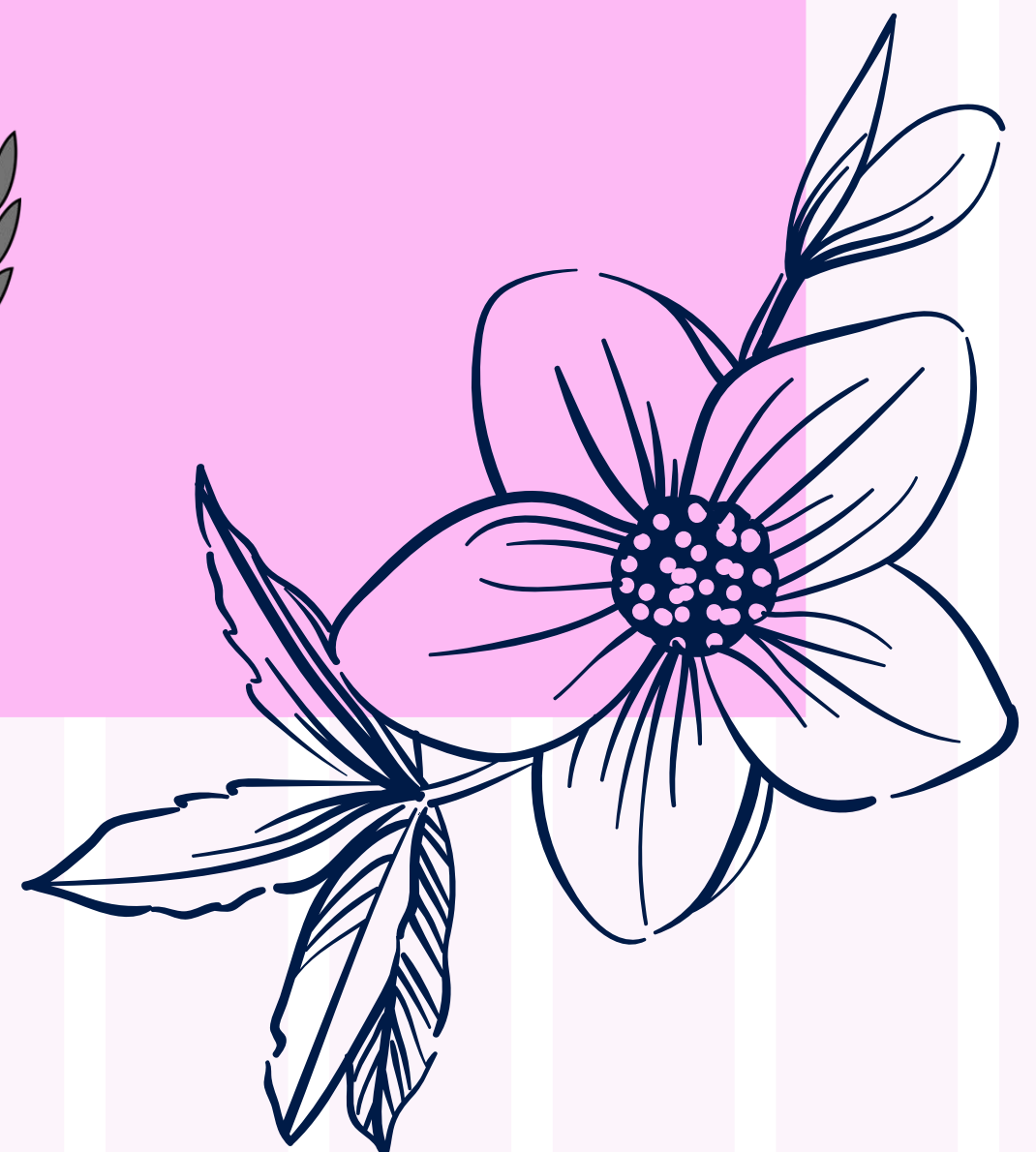



The Foundations of Tau Sigma Phi:

Sisterhood

...is the reason we've all been brought together, it is the underlying reason for how we've become so successful. Tau Sigma Phi is proud to foster a loving & positive environment for all members. We have the strongest sisterhood on every campus we belong to and know that our lives can only be enhanced by building each other up.

Scholarship

... Scholastic achievement is of great importance to Tau Sigma Phi, each member is required to maintain a specific GPA in order to be active, mentors or hold executive positions. We require our members to complete monthly study hours, participate in workshops to better their work ethic, and connect Actives to Alumni who completed the same degrees/have similar career goals. Our members set scholastic goals for themselves each semester & we do our best to give them the opportunities to be able to achieve them.

Philanthropy

... specifically anything pertaining to breast cancer research, is the passion of Tau Sigma Phi. This is our specific cause because all 5 of our founding mothers were affected by this horrible disease in one way or another. Our members participate in various campaigns & events that raise not only money, but awareness as well. Each chapter also participates in various other philanthropies depending on what the current actives are passionate about.



Year In Review: Notable Highlights & Accomplishments

Although still maneuvering a COVID-19 world, our chapters were able to successfully implement a hybrid school year model, allowing for both virtual and in-person events throughout the year. This included recruiting and initiating 37 new members into the sisterhood of Tau Sigma Phi!

37
New Members

Over
\$15,000
Raised for Charity



Amongst Tau Sigma Phi's 3 main Fundraising Events: CIBC Run For The Cure, Relay For Life and Pretty In Pink, all chapters collectively raised over \$15,000 for the 2021/2022 school session while partaking in virtual and in-person fundraising campaigns.

CIBC Run For The Cure Awards:
Alpha Chapter: Top Post Secondary Fundraisers

Continuing the work of last year's National Board, our 2021/2022 National Board, led by Risk Management Chair Alexa McWatt and VPE Casey O'Sullivan, completed the Tau Sigma Phi Anti-Racism Policy in conjunction with this year's DIC.



44

From the 2021/2022 Academic session, 44 members graduated and became Alumni members of Tau Sigma Phi. We wish you the best of luck in all your future endeavours!

New Alumni

Congratulations to the 2022 Award Winners

Academic Excellence Award

Awarded to recognize the chapter that
maintains the highest GPA.

It is based on chapters' cumulative GPA.

2022 Recipient: Beta Chapter



Dafoe Philanthropy Award

Awarded to one outstanding chapter a year who
has not only surpassed other chapters in
contributing to the fight against breast cancer,
but has also participated in numerous
community service and volunteer activities
throughout the year.

2022 Recipient: Alpha Chapter



Congratulations to the 2022 Award Winners

Sigma Sisterhood Award

Awarded to to the chapter that demonstrates and promotes sisterhood, including making an effort to attend events of other chapters, promoting sisterhood through their actions, and being positive role models of sisterhood – innovative sisterhood initiatives/strengthening bonds.

2022 Recipient: Beta Chapter



Pink Sapphire Chapter

Awarded to a chapter to recognize a chapter's achievements in all pillars of the sorority, excellent active participation, and strong alumni relations.

2022 Recipient: Epsilon Chapter



Sapphire Sister Scholarship 2022 Recipient: *Epsilon Chapter's, Aimee Mann-Campbell*

The Sapphire Sister Scholarship is presented to a member of Tau Sigma Phi based on their dedication to academics, financial need, overall compassion, and dedication to their fellow sisters.

The 2022 recipient, Aimee Mann-Campbell, is an exemplary member of our organization. From holding the positions of Rush Chair and Scholarship Chair as an Active Sister thus far, working a part-time job to support herself and maintaining her spot on the Dean's Honor Roll, Aimee has shown she is dedicated to all aspects in her life. She has shown unwavering commitment to Tau Sigma Phi through her contributions to our sisterhood and through her compassion and love for her sisters.

Aimee, thank you for all that you've done and continue to do for this organization. We are so lucky to have a member like you and we appreciate you more than you know!



*Congratulations
Aimee!*

Our New Members

Alpha

- Camile Cardinal-Thom
- Noelle Corazza
- Juliette Eady
- Emily Isabella Malizia
- Laura Marsden
- Carminee Sookdeo
- Naa-Adorkor Ocquaye-Spearing
- Cassandra Bessette
- Sofia Burke
- Emily Deschenes
- Makayla Grant
- Sarah Grenier
- Megan Huot
- Emma Laughland
- Natasha Liuzzi
- Mandy Mason
- Nkosinothando Mhlanga

Delta

- Jenna Curnew
- Erica Marion
- Mackenzie McRae
- Gracie Ross
- Breanna Grenier
- Alicia Oldfield
- Mia Piscitello
- Sarah Rawlinson
- Julia Tomlinson
- Kathryn Van Kampen

Beta

- Bhaavna Awasthy
- Domenica Cipriani
- Fiona Miller
- Cally Newbigging
- Gabriela Sierra
- Aniela Zimecki

Epsilon

- Mehrunissa Gill
- Niloufer
- Priya Parhar
- Jordan Rodgeron



Our New Alumni

Alpha

- Maddi Crane
- Hannah Wasslen
- Stef Galli
- Julia Cashion
- Olivia D'Amico
- Sarah Monforton
- Brook Robinson
- Chloe Van Dyke
- Rhys Wawia
- Emily Cook
- Raleigh Foley-Watson
- Vanessa Mason
- Rachel Woods
- Cassie Bohm
- Zoe Glase
- Samantha Jones
- Serena McEvoy-Stevenson
- Maecy Nute
- Hannah O'Brien
- Sarah Gage
- Taylor Rocco
- Haley Hall

Beta

- Falisha Razack
- Kieran Moch
- Eva Vieira
- Kathryn Groenewald
- Dani Ansari-Barua
- Angela Lam
- Hannah Page
- Taylor Cook

Delta

- Ariel Harris Shannon
- Crosson Taylor McRae
- Jessica Curnew
- Chanelle Church Mary Cowan
- Danika Magalas
- Paige Mason Sarah Hammond
- Divya Alex Kailey Tigert

Epsilon

- Kate Kolecki
- Carolyn Abel
- Victoria Lopatka





2021/2022 National Board



National Board
President
Isabella Hall
Alpha Chapter
Sigma Class, 2016

National Board,
Vice President
External
Casey O'Sullivan
Alpha Chapter
Upsilon Class, 2017

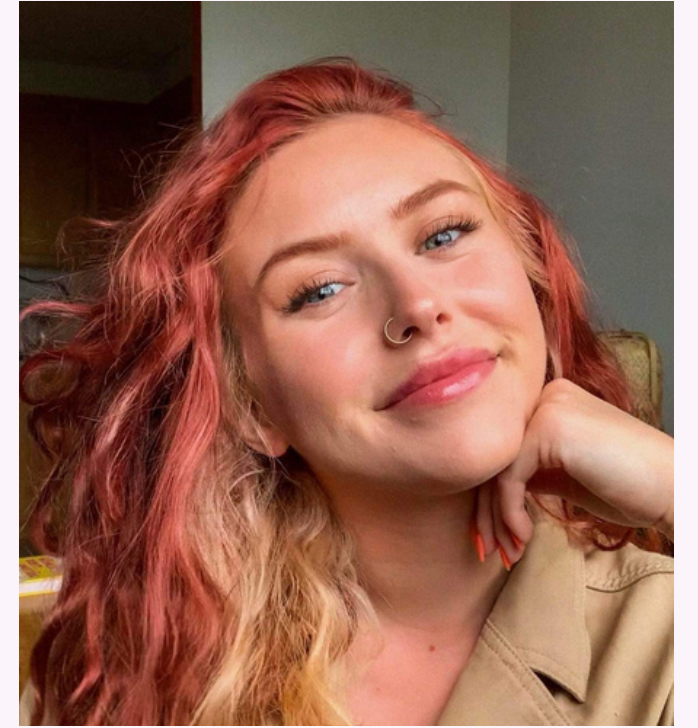

National Board
Vice President Internal
Emma Scully
Alpha Chapter
Upsilon Class, 2017

National Board
Recruitment Chair
Nicole Asamoah
Beta Chapter
Kappa Class, 2016

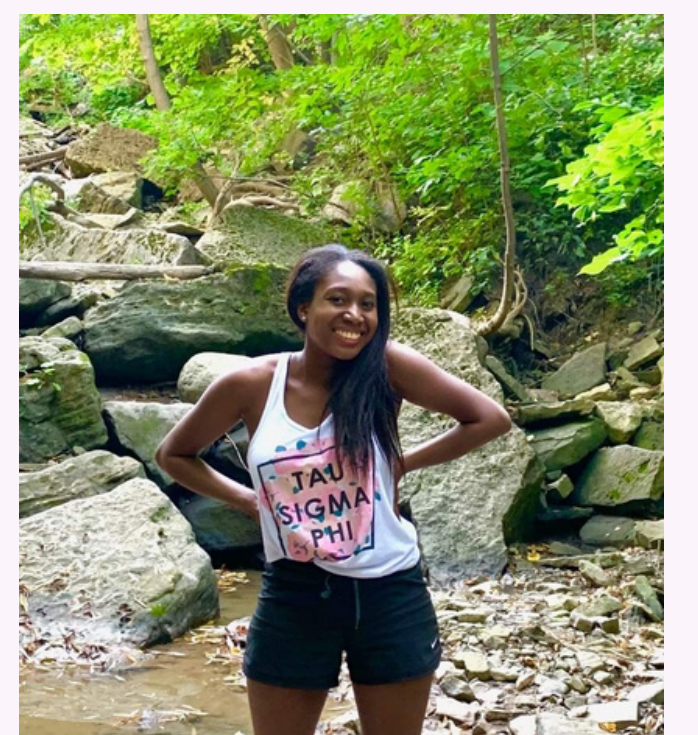

National Board
Sisterhood Chair
Rachel Yuen
Epsilon Chapter
Founding Member, 2018

National Board
Risk Management
Chair
Alexa McWatt
Beta Chapter
Kappa Class, 2016

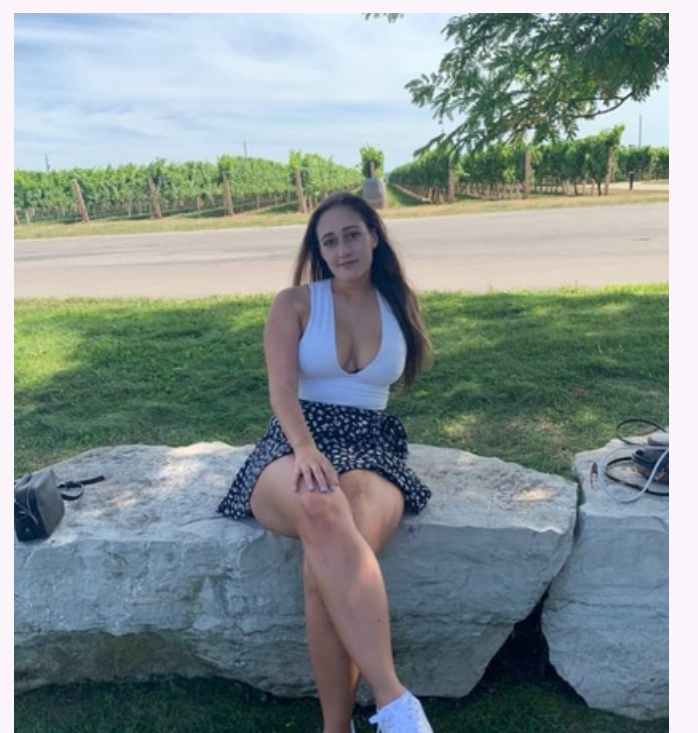

National Board
Treasurer
Sara Chong
Beta Chapter
Mu Class, 2017

National Board
Public Relations Chair
Danika Smith
Beta Chapter
Theta Class, 2015



Thank You!

To our members near and far, we thank you so much for joining us.

Your support, love and light is so appreciated. We hope you enjoyed the year and lessons learned and cannot wait to reunite when safe to do so.

We are so thankful to be apart of an organization built of so many beautiful individuals and to be your,
True Sisters Forever.



*Peace, Love & Tau Sig,
The National Board 21/22*

